



RM of

EDENWOLD

158

A RATEPAYER GUIDE TO THE RM OF EDENWOLD

Community Proud

WHAT'S INSIDE?

LEARN ABOUT
GARBAGE PICK-UP,
VOYENT ALERT &
THE CUSTOMER
PORTAL + MORE!

@RMofEdenwold



www.rmedenwold.ca

RM of Edenwold No. 158 100 Hutchence Road Emerald Park, SK S4L 1C6
Tel: 306-771-2522 Email: info@edenwold-sk.ca

ABOUT YOUR COUNCIL

The Municipality is divided into 7 divisions. The division you reside in is identified on the bottom-right corner of your tax notice.

Council meetings are held twice a month and are recorded and posted on the RM's YouTube Channel and on the RM website after each meeting.

www.rmedenwold.ca/council

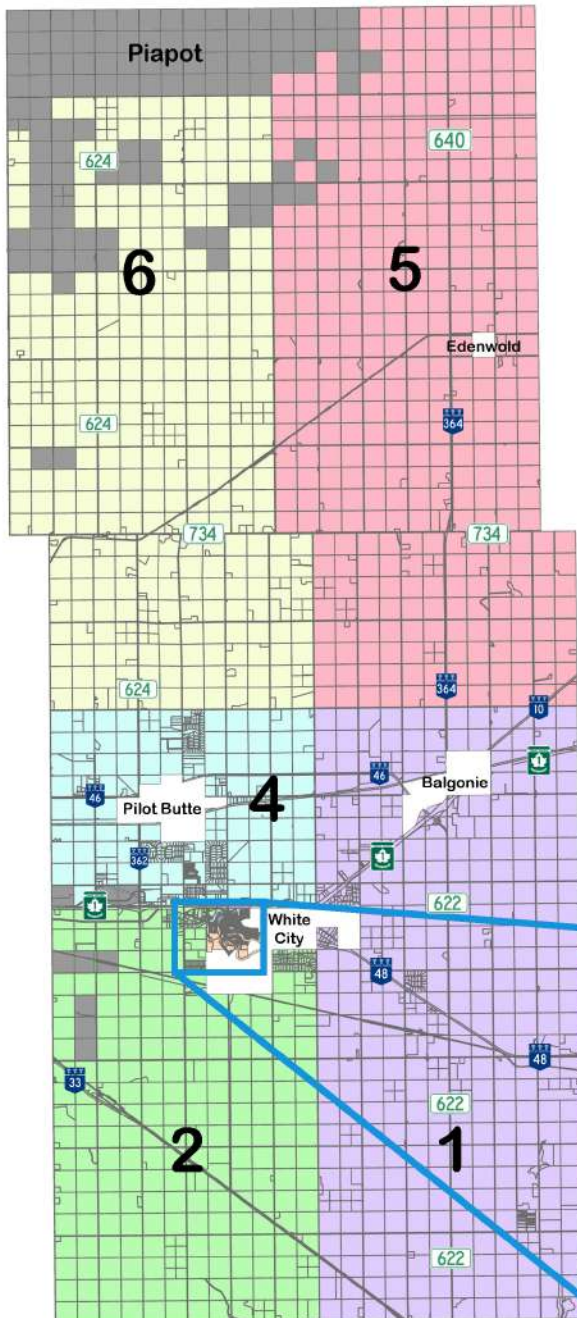

The Rural Municipality of Edenwold No. 158 was incorporated in 1912, located in Treaty 4 territory in southeastern Saskatchewan, just 10 kms east of Regina. Our current population is 4,422. Our boundaries include 849 km² of land containing a wide range of commercial, residential, and industrial land uses.

The RM has three business districts: Emerald Park Business District, Butte Business District, and Highway 46 Business Park. The RM's neighbours include six First Nations and six other municipalities.



AL TRAINOR
REEVE



CARMEN LEIBEL
DIVISION 1



STAN CAPNERHURST
DIVISION 2



NICHOLE POSEHN
DIVISION 3



KAREN KOTYLAK
DIVISION 4



STEPHEN WERNER
DIVISION 5



TIM BRODT
DIVISION 6



DARREN BEZBOROTKO
DIVISION 7



Council Meetings
+ Committees
Agendas & Minutes

Where is the best place to find accurate information on municipal matters?

www.rmedenwold.ca

The official RM of Edenwold website is a wealth of information on all matters, from taxes to public hearings. Bookmark www.rmedenwold.ca and search for answers 24/7.

We highly recommend that you consider signing up for Voyent Alert for instant notifications that you get to choose!



rmedenwold.ca/voyent-alert

This service provides instant updates on critical events like fire bans or road closures, as well as day-to-day communications. Download and install the Voyent Alert! app from the Apple or Google Play app stores, then select the notifications that matter to you!

Download and install the Voyent Alert! app.

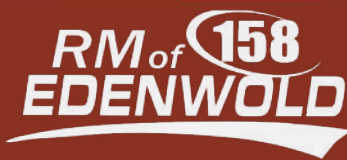

CUSTOMER PORTAL

portal.rmedenwold.ca/login



The customer portal provides 24/7 access to view your balance for your Utility and Tax account. If you are already getting eNotices, you will still need to register and log into the Customer Portal to access your account.



HOW DO I GET MY MAIL?



The RM of Edenwold takes care of civic addressing.
Canada Post handles your mail.

Your first step to ensure you are getting your mail is to visit the nearest post office. Rural Saskatchewan traditionally relies on central pick-up locations, post offices, or group boxes, not urban-style door delivery.

Head to your nearest Canada Post outlet/post office with your government ID and rent a box as your mailing address.

Then contact the RM office to ensure you are also aware of your civic address, if required, as this will be used for emergency matters and first responders.

Address Examples

28034 Range Road 3135		
280 The Township Road number to the south of the property.	34 The property's driveway access lot number is based on its location along the road.	3135 The Range Road number that the property's driveway accesses.
313464 Township Road 281		
3134 The Range Road number to the east of the property.	64 The property's driveway access lot number is based on its location along the road.	281 The Township Road number that the property's driveway accesses.

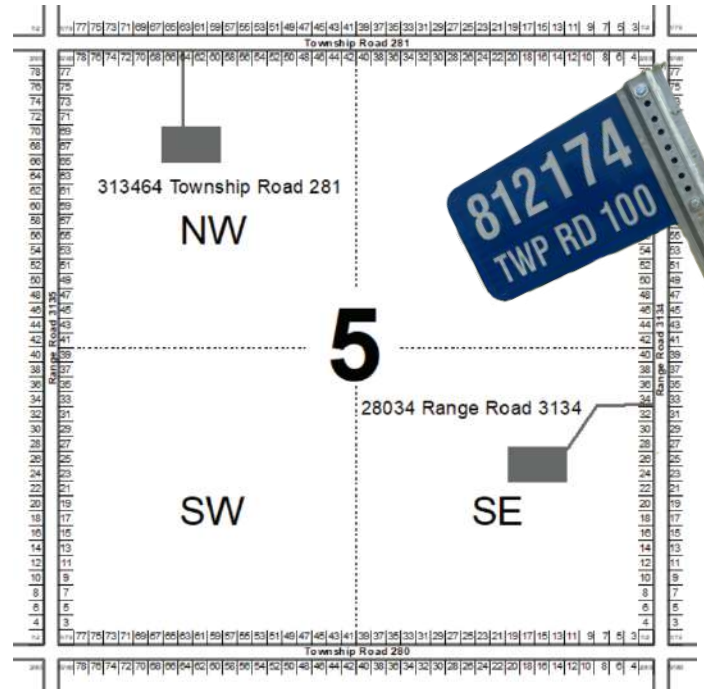

HOW DO YOU READ YOUR CIVIC ADDRESS?

Civic addresses are registered on the Civic Address Registry (CAR) system and are available to 911-First Responders during emergencies. The program, supported by the Saskatchewan Public Safety Agency, is not for the delivery of mail or packages.

New phone number? Email Address?

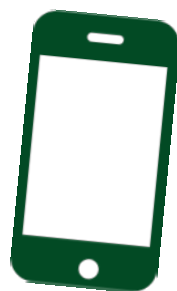

Be sure to keep us updated by calling the RM of Edenwold office so you don't miss out!

306-771-2522



Garbage collection, recycling & composting



We encourage all residents to adopt a comprehensive approach to waste management by embracing the principles of Reduce, Reuse, and Recycle. We partner with Loraas Disposal for collection. Learn more about your pick-up dates on the RM website or check out www.loraasdisposal.com directly.

The RM organizes spring clean-up bins in May and fall clean-up bins in September/October. These bins, located on Hutchence Road past the RM Office, are for leaves, branches, and grass.

rmedenwold.ca/garbage-recycling-composting



The RM also hosts a yearly Household Hazardous Waste Day in the fall to allow residents to drop off their HHW for safe disposal.



We have fire protection agreements with Balgonie, White City, Pilot Butte, the Village of Edenwold, and the Hamlet of Kronau, but it's still recommended that all residents have adequate fire insurance. Learn more about our Community Safety Officer Program and Fire Department.

EMERGENCY SERVICES



rmedenwold.ca/emergency-services



MUNICIPAL SERVICES

The Public Works Department maintains and provides many services to residents, visitors, and businesses. This includes maintaining over 675 kms of roads across the municipality, which includes 15 country residential subdivisions and Emerald Park.

rmedenwold.ca/municipal-services

ROADS

The RM maintains over 675 kilometres of roads across the municipality, which includes 15 country residential subdivisions and Emerald Park.

Alongside gravel grading and pavement crack filling, RM Public Works staff are also involved in many other aspects of road maintenance.



After a heavy snowfall, public works staff prioritize the order in which roads are plowed. We strive to provide a fair and equal service during and after snowstorms. Our main high-traffic grid roads, and country residential developments, receive top priority. Bus routes get cleared as a matter of course with all other roads, but in extreme conditions, bus routes are given priority.

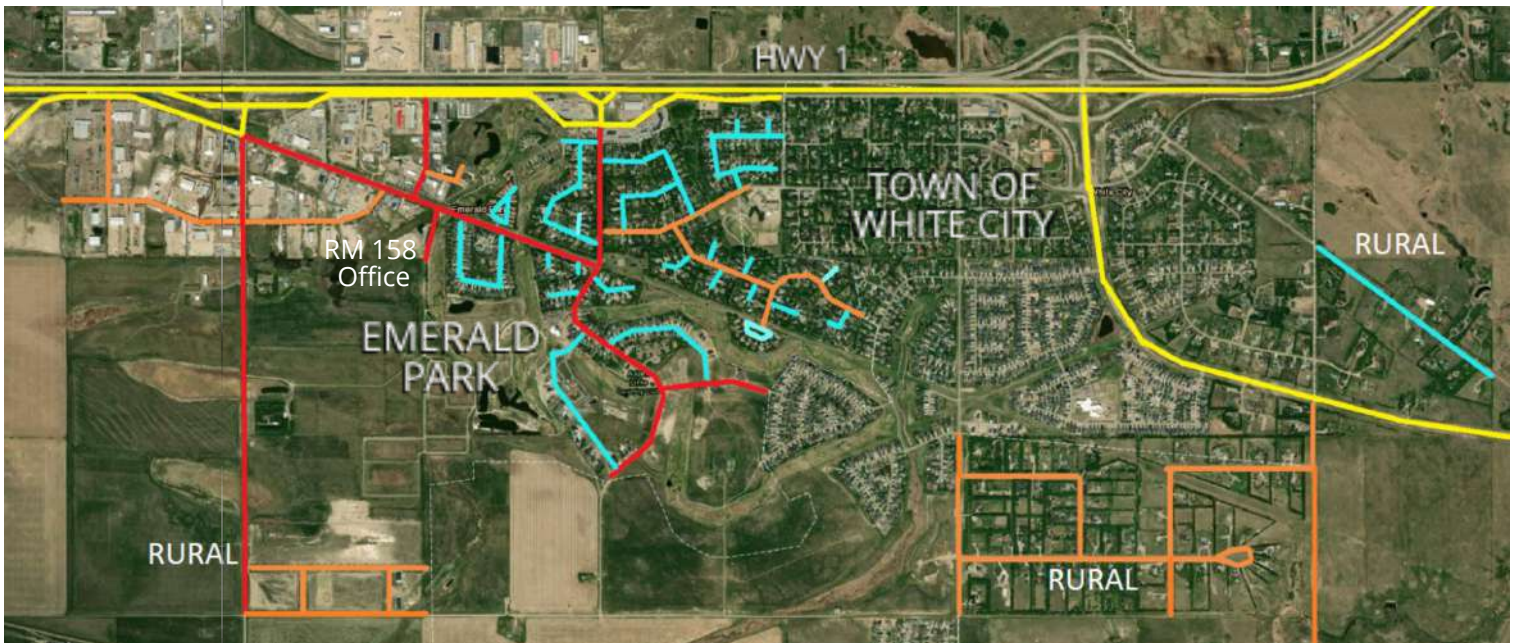

SNOW REMOVAL IN EMERALD PARK

- Priority Route #1
- Priority Route #2
- Priority Route #3
- Ministry of Highways

SNOW REMOVAL - RURAL NORTH

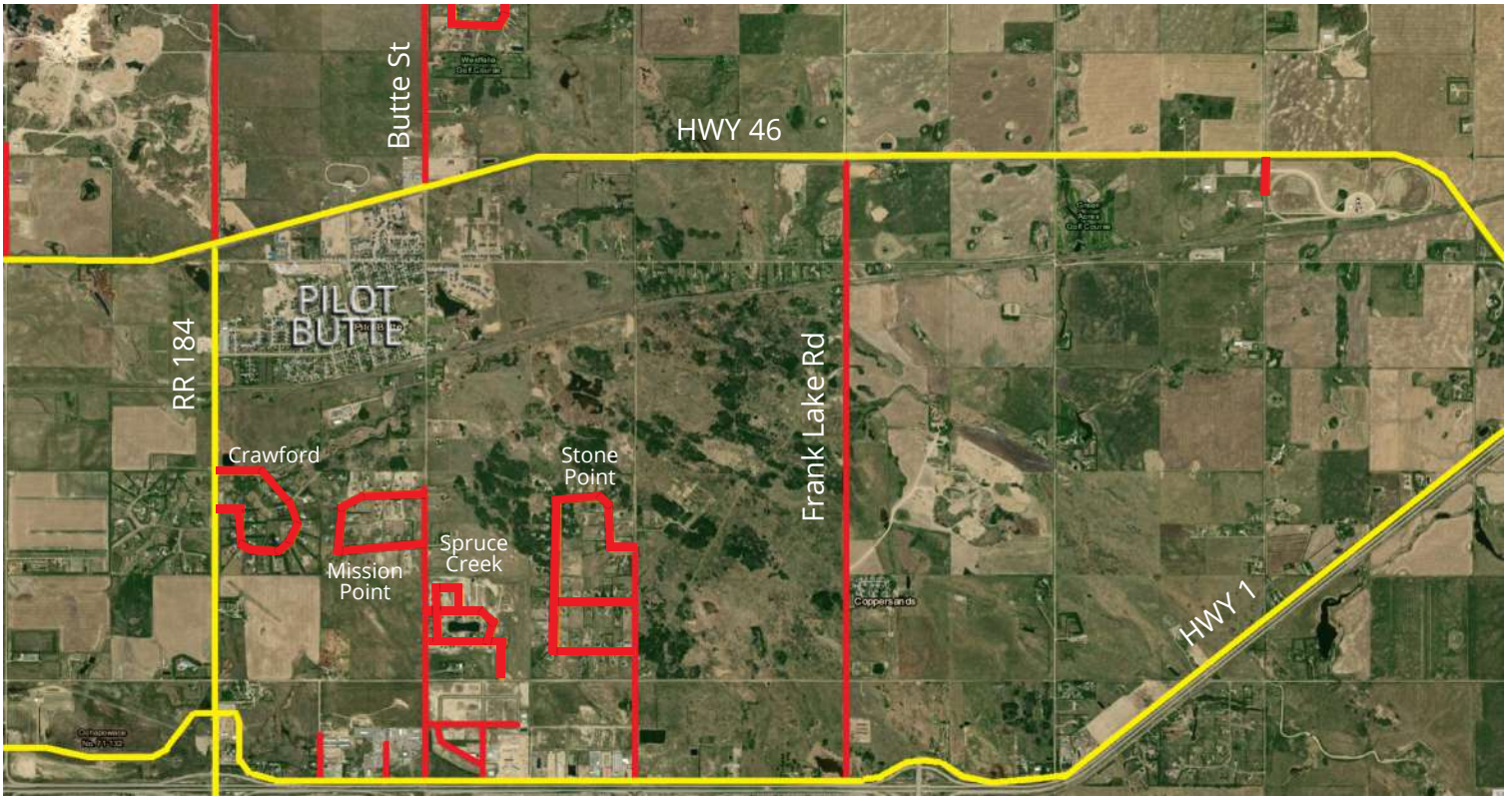

SNOW REMOVAL - RURAL SOUTH

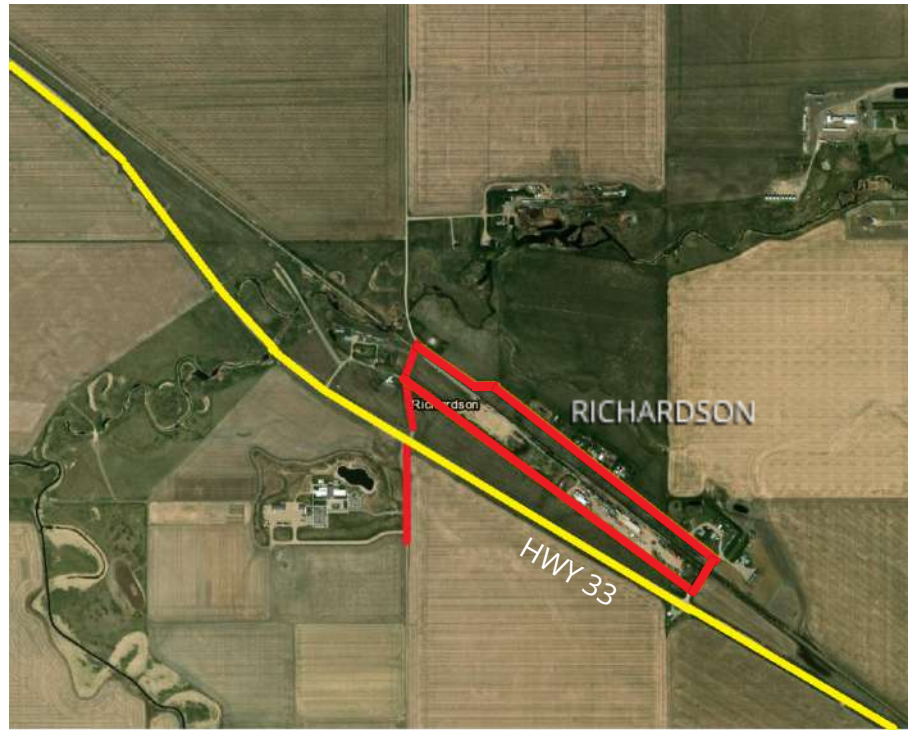

	Priority Route #1
	Ministry of Highways

The RM of Edenwold is a diverse, complete, and connected rural municipality focused on continual growth and promoting a thriving and sustainable way of life. The majority of recreation opportunities available to the public are organic recreation, meaning those opportunities that individuals can partake in at any time.



PARKS & PATHS IN EMERALD PARK



RURAL & AGRICULTURE SERVICES

- Organic Farming
- Programs for Rural Residents & Agricultural Producers
- Farm Stewardship Program (FSP)
- Municipal Wildlife Bounty Program
- Gopher Control Program (SCAP-GCP)
- Invasive Plant Control Program (SCAP-IPCP)
- Rat Control Program (SCAP-RCP)
- Nature Saskatchewan Monarch Butterfly and Chimney Swift Bird Monitoring

The RM of Edenwold is proud of its strong rural and agricultural community.

With nearly 348 sections of land—and more than 70% devoted to farming and rural use—the RM's agricultural producers, acreage owners, and rural residents play a vital role in our local economy and quality of life.

Dust control is an important part of maintaining safe and comfortable living conditions for residents within the Rural Municipality of Edenwold No. 158. Gravel road dust can reduce visibility, affect air quality, create health concerns, and impact everyday life for residents, businesses, and visitors.

If you would like your road managed for dust, please submit your request to the RM Office before the end of April each year.



Ratepayers are required to call the Provincial Controlled Burn Line at (866) 404-4911 before beginning any controlled burns. If a fire department responds to a call reported from a passerby and you do not report your controlled burn, you may be fined.

CONTROLLED BURNS



PLANTS, TREES & INVASIVE SPECIES CONTROL

The proper cultivation of land and control of noxious weeds is encouraged throughout the municipality. If a noxious weed is spreading due to neglect, the RM may take action against the perpetrator under the provisions of *The Weed Control Act*.

SARM manages an Invasive Plant Control Program that can be used to subsidize the purchase and application of eligible herbicides.



PUBLIC HEARINGS

Throughout the year, the RM of Edenwold hosts many public hearings and open houses on a variety of matters that may be of interest to you. This is your chance to have your say! Events are listed on the RM website and shared out on social media and via a Voyent Alert!

PUBLIC HEARINGS + OPEN HOUSES



rmedenwold.ca/public-hearings-open-houses



ONLINE PERMITS



"This system is great. Everything is so quick and easy to use."

Mickayla @ Ripplinger Homes

We have streamlined and made the permitting process even easier - from rezoning a property to applying for building and development permits.



It's easy - Create an account. Then, let the system guide you through the process.

If you have any issues call the RM office at 306-771-2522, and someone in the Planning Department will be there to help you through the process.

rmedenwold.ca/permits



THE RM OF EDENWOLD

Community Proud 2026 Events



Scan here and have fun!

What's coming up next? Head to the RM's website and expand the links to learn more about the RM's program of community events

www.rmedenwold.ca/events

FREE SKATING

GEOCACHING

RM 158 ROCK N' FIELD DAY

FIRED UP! CLASSIC CAR SHOW

HALLOWEEN: CHAMBERS OF DOOM

CHRISTMAS FIREWORKS & TREE LIGHTING



The RM of Edenwold also supports many other community events throughout the year, from the Canada Day festivities in Balgonie to the Winter Chill in the Town of White City.



@RMofEdenwold   

www.rmedenwold.ca