

R.M. of Edenwold No. 158

Bylaw No. 2025-08

Zoning Bylaw Amendment

Pursuant to Section 46 of *The Planning and Development Act, 2007*, the Council of the Rural Municipality of Edenwold No. 158 hereby amends Zoning Bylaw No. 2019-20 by enacting this bylaw as follows:

Bylaw No. 2025-08: Map Change:

The **Zoning District Map** referred to in section 6 is amended by re-zoning proposed Parcel A & B, SE 05-18-17-W2M from AR- Agricultural Resource District to CR1- Country Residential District 1, the subject lands as shown on the attached Plan of Proposed Subdivision prepared by Midwest Surveys Inc. dated March 13th, 2025, which forms part of this bylaw.

Effective Date

This bylaw shall come into force on the date that it is approved by the Saskatchewan Ministry of Government Relations.

Municipal Adoption

1st Reading:

2nd Reading:

3rd Reading:

Reeve

Seal

Administrator

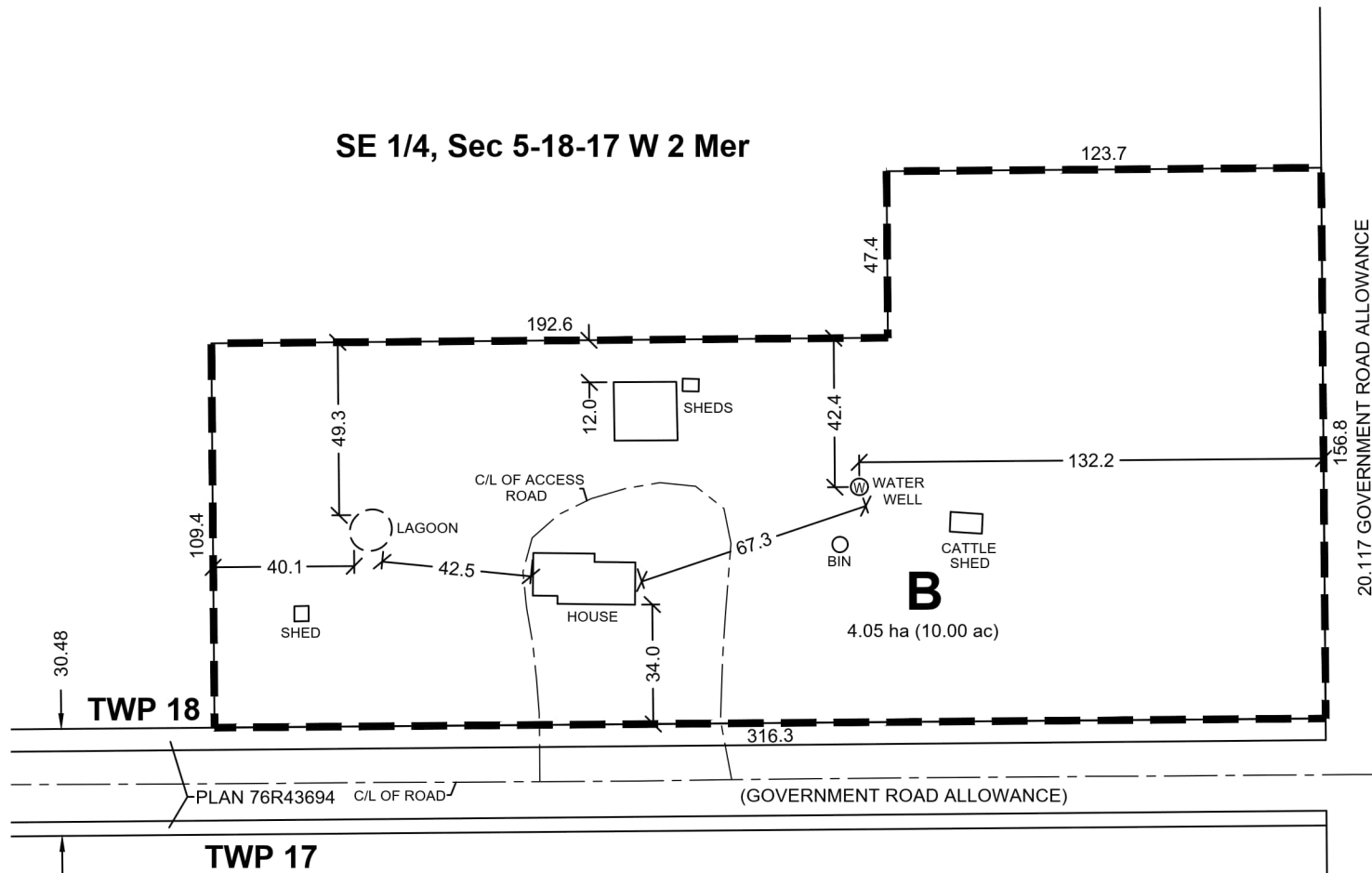
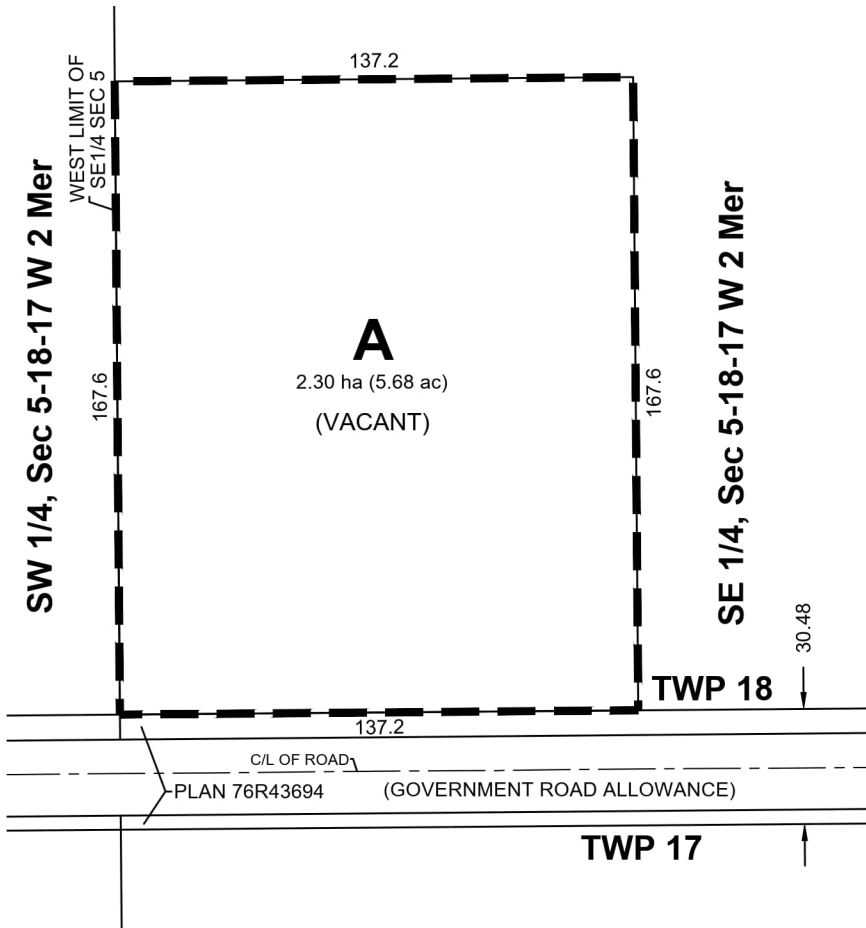

PLAN SHOWING:

PLAN OF PROPOSED SUBDIVISION
OF PART OF
SE1/4 SEC 5, TWP 18, RGE 17, W2 Mer
IN THE
R.M. OF EDENWOLD NO 158,
SASKATCHEWAN
2025

KEY PLAN (NOT TO SCALE):

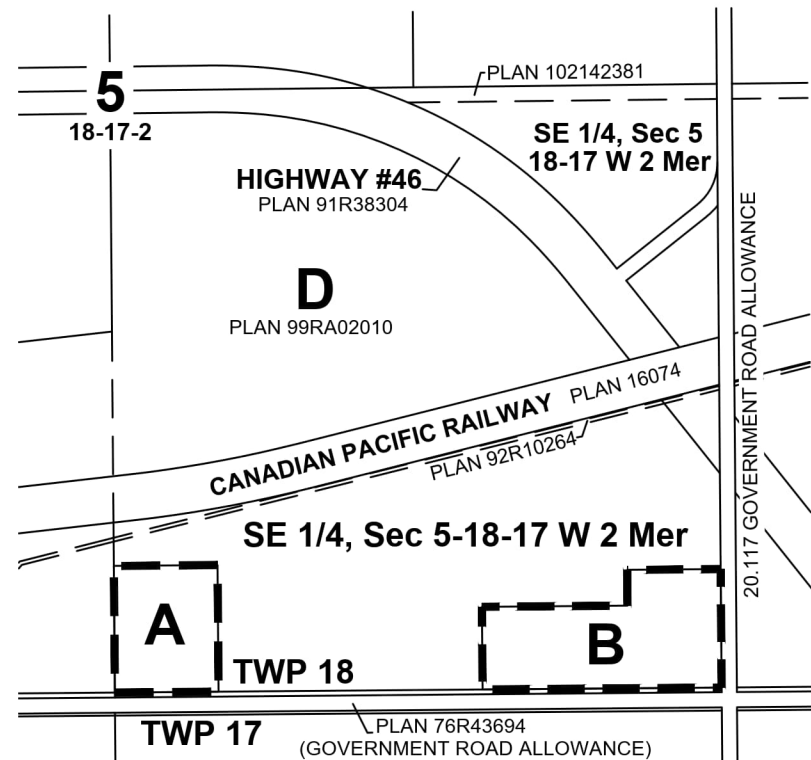

APPROVING AUTHORITY STAMP:

CLERK OF THE LOCAL AUTHORITY

NOTES:

Measurements are in metres and decimals thereof.
Some distances are approximate and may differ from the final plan of survey by as much as 5.0 metres.
Area to be approved is outlined by a heavy dashed line and contains 6.35 ha (15.68 ac).



SURVEYOR'S CERTIFICATION:

March 13th, 2025
Date

S. Rajakumar
Saskatchewan Land Surveyor



MIDWEST SURVEYS INC.
405 MAXWELL CRESCENT
REGINA, SK
S4N 5X9
TEL: 306-525-8706

No.	DATE	REVISION / ISSUED	JOB No.	Page 1 of 1
0	MAR 13, 2025	PLAN ISSUED	RC-0025-25	0 REVISION
SURVEYED BY: CG		CALC'D BY: CS	DRAWN BY: DJS	RC-0025-25-J1-PPS