

R.M. of Edenwold No. 158

Bylaw No. 2026-19

Zoning Bylaw Amendment

Pursuant to Section 46 of *The Planning and Development Act, 2007*, the Council of the Rural Municipality of Edenwold No. 158 hereby amends Zoning Bylaw No. 2019-20 by enacting this bylaw as follows:

Bylaw No. 2026-19 Map Change:

The **Zoning District Map** referred to in Section 6 is amended by rezoning the proposed Parcel A, NW ¼ 02-19-17 W2M from AR – Agricultural Resource to CR1 – Country Residential 1, as shown within the bold dashed line on the attached Plan of Proposed Subdivision prepared by Midwest Surveys, dated March 31st, 2026 which forms part of this bylaw.

Effective Date

This bylaw shall come into force on the date that it is approved by the Saskatchewan Ministry of Government Relations.

Municipal Adoption

1st Reading:

2nd Reading:

3rd Reading:

Reeve

Seal

Administrator

PLAN SHOWING:

**PLAN OF PROPOSED SUBDIVISION
OF PART OF
NW1/4 SEC 2, TWP 19, RGE 17, W2 Mer
IN THE
R.M. EDENWOLD NO 158
SASKATCHEWAN
2026**

KEY PLAN (NOT TO SCALE):



NOTES:

Measurements are in metres and decimals thereof.
The distances are approximate and may differ from the
actual distances and may vary as a result of the
area to be surveyed is outlined by a heavy dashed line
and contains 5.64 ha (13.94 ac).
Spot Elevation: 4.97 m
Elevations based on sds: GNSS observations post processed by
Natural Resources Canada (NRCan) in relation to the Canadian
Spatial Reference System (CSRS) - GVD09 (NAD 83).

SURVEYOR'S CERTIFICATION:

March 31st, 2026
Date

Charles Rogers
Saskatchewan Land Surveyor



SCALE 1:2000



NO.	DATE	REVISION / ISSUED	JOB NO.	Page 1 of 1
1	MARCH 2026	PLAN ISSUED	RC-002-21	
				REVISION
				0
SUBMITTED BY: DS		CALC'D BY: DS	DRAWN BY: DS	RC-002-21-002

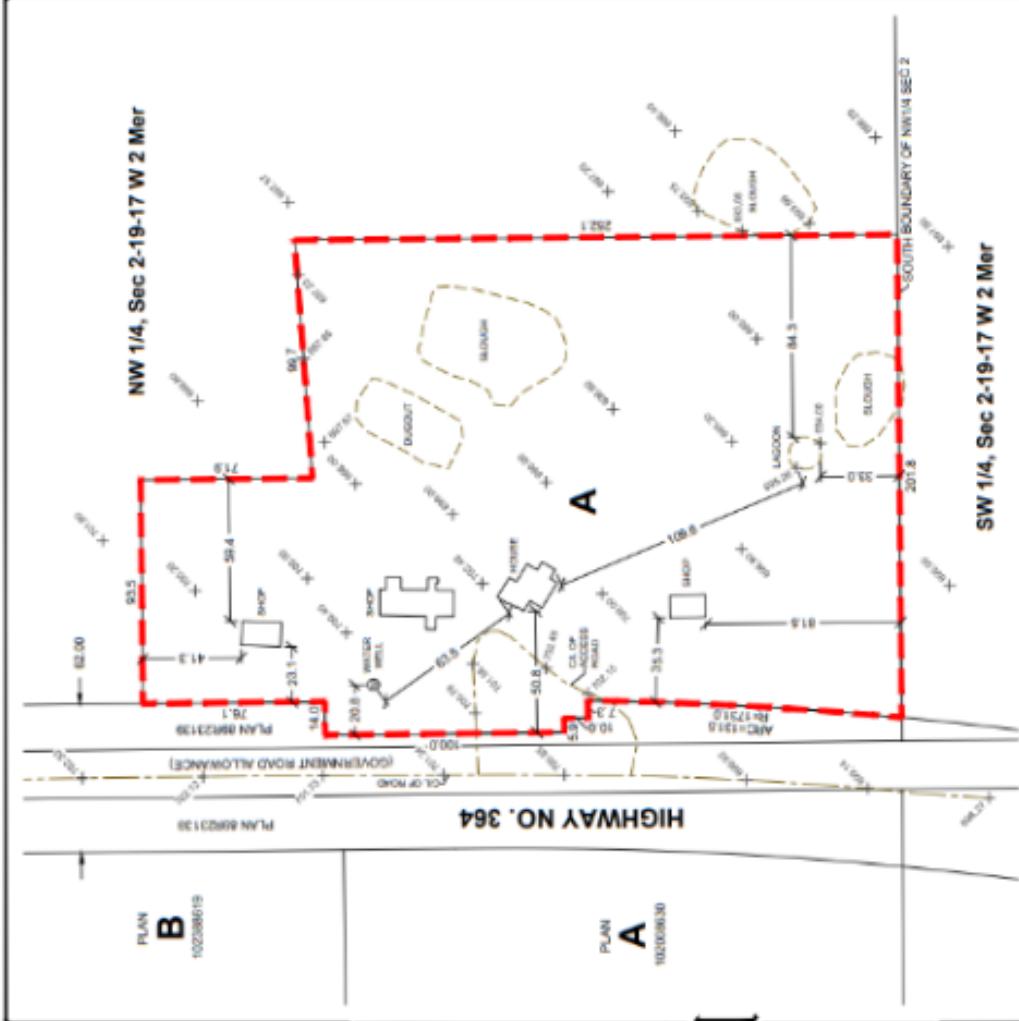

APPROVING AUTHORITY STAMP:

CLERK OF THE LOCAL AUTHORITY